

Configuring Client Properties

You can configure custom properties for the components of a GUI form. These are the properties listed under the Client Properties node of the [Inspector](#). This section describes how to manage custom properties of the GUI components.

To configure a client property

1. Select a component in a GUI form.
2. In the [Inspector](#), click the **Value** column of **Client Properties** node to reveal the ellipsis button.
3. Click the ellipsis button in the edit field. The Configure Client Properties dialog is opened.
4. In the left-hand pane, select the class for which you want to change a Client Properties. If the class is not present in the list, click the **+** button above the list of classes and specify the name of the desired class.
5. With the class selected in the left pane, click the **+** button on the right pane. The Add Client Property dialog appears.

To delete a client property of a component, click **-** button.

6. Enter a name for the property in the Property name field using Java naming conventions.
7. Select the option that corresponds to the new property's type and click **OK**.

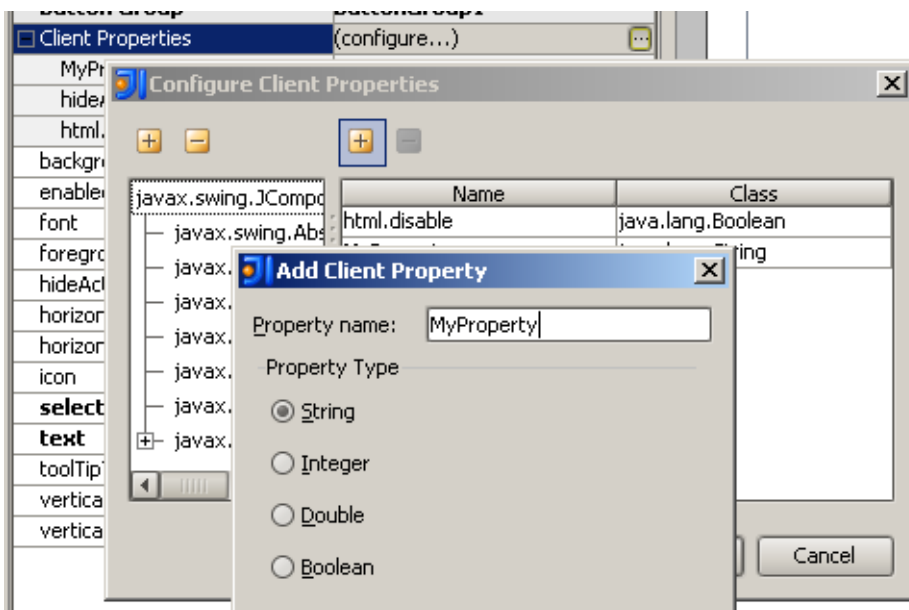

See Also

Reference:

- [Components Properties](#)
- [Inspector](#)

Web Resources:

- [Developer Community](#)